

Schedule 1 – ILUA Area

Part A - Written Description

The ILUA Area includes the whole of Lot 111 on CP 851562 and part of Lot 1 on AP 11631 (as shown on the plan in Part B of Schedule 1), being a total area of approximately 4.2052 ha and bounded by the following points.

In the event of any inconsistency between this written description and the plan in Part B of Schedule 1, this written description shall prevail.

Lot 111 on CP 851562

Commencing from the most North Easterly point on Lot 111 on CP 851562 on a line bearing $154^{\circ}44'$ for a distance of 110.63m, then $235^{\circ}54'$ for 219.66m, then $320^{\circ}46'$ for 213.49m, then $27^{\circ}16'$ for 36.74m, then $86^{\circ}46'30''$ for 72.4m, then $41^{\circ}09'$ for 21.58m, then $77^{\circ}55'$ for 19.72m, then $140^{\circ}00'$ for 22.96m, then $82^{\circ}08'$ for 42.085m, then $172^{\circ}08'$ for 34.5m, then $82^{\circ}08'$ for 52.23m, then $352^{\circ}08'$ for 34.5m, then $82^{\circ}08'$ for 39.29m back to the point of commencement.

Area included in boundary being 4.025 ha.

Portion of Lot 1 on AP 11631

Commencing on the Northern boundary of Lot 111 on CP 851562 at point "G", bearing $172^{\circ}08'$ for 34.5m from that point, then bearing $262^{\circ}08'$ for 52.23m, then bearing $352^{\circ}08'$ for 34.5m, then $82^{\circ}08'$ for 52.23m back to the point of commencement.

Schedule 1 – ILUA Area

Part B – Plan

CP851562 V0 Page 1 of 2 Not To Scale

WARNING – PLAN MAY BE ROLLED – A FOLDED OR MUTILATED PLAN WILL NOT BE ACCEPTED

1569

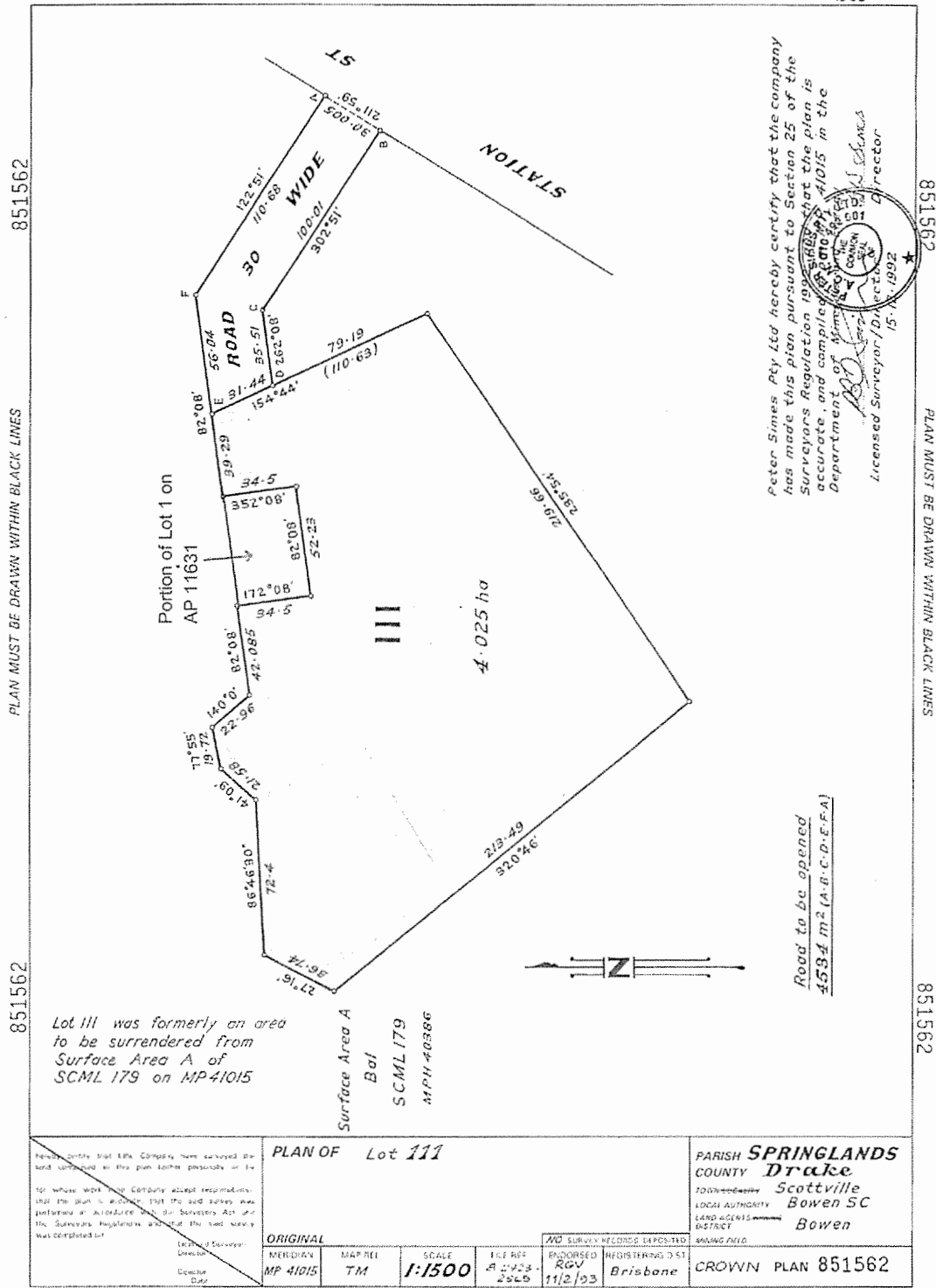

Copyright protects the plan's being ordered by you. Unauthorised reproduction or amendments are not permitted